

PROJECT #	20000
SCALE	1/4" = 1'-0"
DATE	01-07-11
DRAWN BY	JAW
DATE	
REVISIONS:	
1)	
2)	
3)	
4)	
5)	
SHEET NO.	1 OF 1

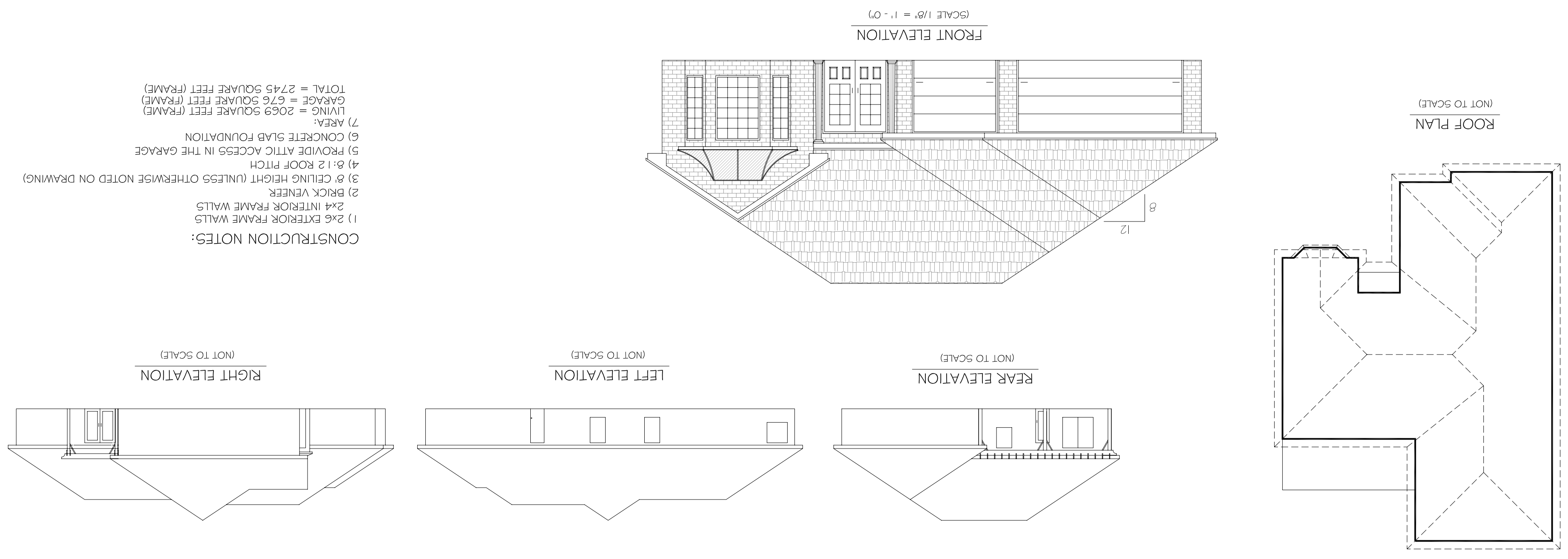

CONSTRUCTION NOTES:

- 2x6 EXTERIOR FRAME WALLS
- 2x4 INTERIOR FRAME WALLS
- BRICK VENER
- 9' CEILING HEIGHT (UNLESS OTHERWISE NOTED ON DRAWING)
- 0.1:12 ROOF PITCH
- PROVIDE ATTC ACCESS IN THE GARAGE
- CONCRETE SLAB FOUNDATION
- LIVING = 2069 SQUARE FEET (FRAME)
- GARAGE = 676 SQUARE FEET (FRAME)
- TOTAL = 2745 SQUARE FEET (FRAME)

